See California by

MOTOR STAGE

Motor Transit Co.

UNION STAGE DEPOT

5th and LOS ANGELES Sts

LOS ANGELES, CALIFORNIA

PICO 3850

SAN DIEGO

$5.50 Round Trip

Connections to

TIA JUANA

Old Mexico

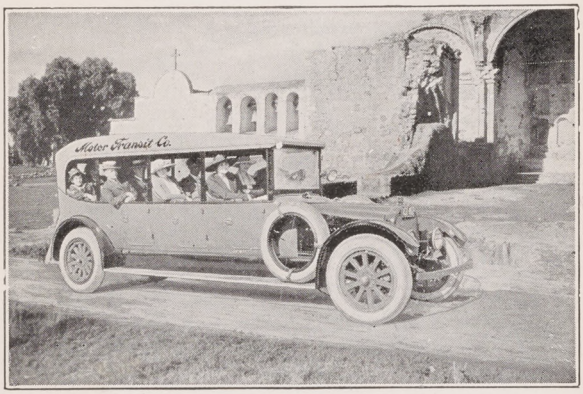

At the San Juan Capistrano Mission

The Picturesque Coast Route

"King's Highway"

A trip of five golden hours, through a land rich in the romance of old California—San Juan Capistrano Mission, the Torrey Pines, the Caves of La Jolla, Ramona's Marriage Place and Old Town.

Visit Tia Juana, across the border from San Diego with its gay diversions amid the quaintly picturesque setting of Old Mexico.

Our equipment is all high grade, designed exclusively for stage service, with wide, deep-cushioned seats, resilient spring suspension, roller curtains and heated interiors in cold weather.

Twelve schedules in each direction daily; two cars via Long Beach, Ten cars make the trip direct.

Car leaves Los Angeles for San Diego 11:00 p.m. Sunday night only.

Historic California

KINGDOM OF ORANGES

Riverside
San Bernardino
Redlands

Here you see California at her best—snow-capped Sierras towering above a colorful vista of orange groves—nowhere in America is there such striking contrast of rugged mountains and fertile farms—of tropical verdure against frozen peaks.

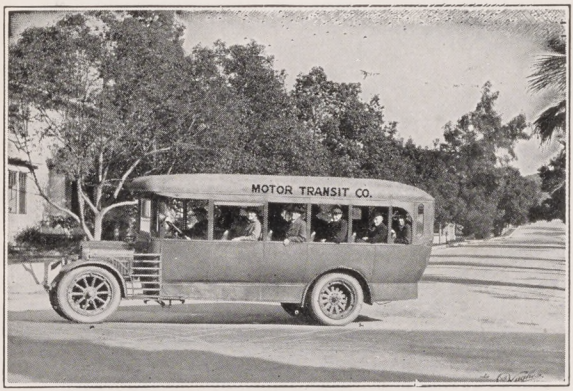

Suburban Type Stage

Trips that can be made from Los Angeles and return in one day

Pomona	Round	Trip	$1.30
Ontario	"	"	1.55
Riverside	"	"	2.30
San Bernardino	"	"	2.45
Redlands	"	"	2.80
Whittier	"	"	.60
Fullerton	"	"	1.10
Anaheim	"	"	1.20
Monrovia	"	"	.75
Azusa	"	"	1.00
Glendora	"	"	1.10
Pomona College, Claremont	"	"	1.45

Thirty minute schedule to El Monte, Puente, Spadra, Pomona and Ontario. Hourly service to San Bernardino, Riverside, Redlands and Loma Linda.

SAN FRANCISCO

Via Bakersfield, Merced, Fresno and Oakland Ferry

San Francisco, $20.50 R. T.
Bakersfield, $5.80 One Way
Taft, $6.60 One Way

(Inquire for Excursion Rates)

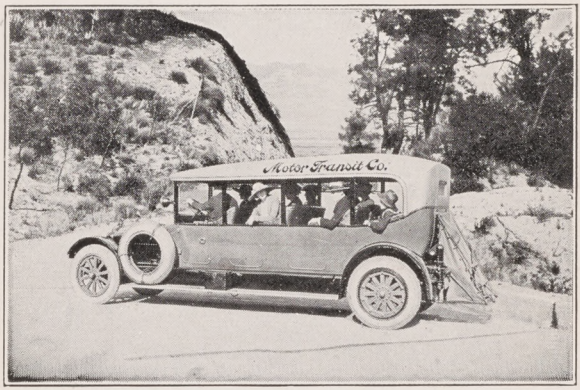

In the Castiac Mountains

For over thirty miles the stage bowls over the famous "Ridge Route," a smooth boulevard along the very backbone of the Castaic Mountains. The grandeur of the scenery here is surpassed only by that of the Grand Canyon.

Standard long distance type of stages are used, designed first of all for passengers' comfort and safety. All cars equipped with heaters. This is the shortest route to Bakersfield as well as San Francisco.

Eight schedules daily for Bakersfield with through connections for San Francisco. Two stages daily for Taft. Connections at Bakersfield for Fresno, Modesto, Merced, Yosemite Valley, Stockton, Sacramento, Oakland and San Francisco.

THE SAN FRANCISCO "COYOTE"

The "Coyote" leaves daily at 7:15 a.m. for San Francisco via the direct valley route through Bakersfield, Merced, Fresno and Oakland Ferry. Only 16½ hours. Drivers in Three Relays. Reserved Seats. Ask for special "Coyote" folder. $20.50 Round Trip.

Regular fare stages on more leisurely schedules leave at frequent intervals daily.

See the Castiac Mountains

ANAHEIM

Fare 70 cents One Way
$1.20 Round Trip

A ride of beauty through farms and meadows; orange, walnut, and olive groves; oil fields and industrial centers.

Fifteen minute service to Montebello and Whittier. Thirty minute service to La Habra, Brea, Fullerton and Anaheim.

Thirteen schedules daily to Downey and County Farm. Downey, 30 cents one way, 55 cents round trip. County Farm, 35 cents one way, 60 cents round trip.

California's Garden Section

G. & W. Stage Line

Arcadia, Monrovia, Azusa, Glendora, San Bernardino, Pomona College, Claremont, Upland, Colton, Perris, Hemet, San Jacinto, Gilman and Soboba Hot Springs.

This trip through oak studded meadows, orange, lemon and olive groves is one of the most beautiful drives in California.

Continuing on through San Bernardino, Colton, Perris and the Perris Valley to Hemet and San Jacinto, a new farming community is being rapidly developed. Gilman's and Soboba Hot Springs resorts are already popular with all who visit them.

Stages leave 5th and Los Angeles Sts. direct to the Springs.

Foothill Boulevard Route

BIG BEAR LAKE
LAKE ARROWHEAD

Over Roads Carpeted with Pine Needles

From Los Angeles
Big Bear, $12.45 Round Trip
Summer Rate; Winter $14.45 R. T.
Lake Arrowhead, $6.45 Round Trip

On the Rim of the World

California's mountain playground high in the San Bernardino Mountains is made easy of access by motor stage.

Big sturdy cars specially built for mountain travel make this trip a delight.

Ample accommodations for parties at the numerous resorts and camps. Hunt and fish in the ideal vacation land.

San Bernardino and Redlands stages make connections with mountain stages.

Miles of Roads Over 7000 ft. High

Antelope Valley Line

Palmdale, $2.35 One Way, $4.00 R. T.
Lancaster, $2.65 One Way, $4.50 R. T.

Antelope Valley, Palmdale and Lancaster are linked to Los Angeles by a regular and convenient motor stage service.

Stages leave 8:00 A.M. and 1:00 P.M. Returning leaves Lancaster 8:00 a.m. and 1:00 p.m

PALMDALE AND LANCASTER